

COMPANY PROFILE

**DREAM Factory**

**DREAM Factory**

## Official Greetings

Dream Factory Co., Ltd. is a company that produces and sells high-quality products in response to the rapidly changing times. We are committed to continuous product development and research to provide better products to our customers.

Under our management philosophy of being a “customer-oriented company” and a “company that fulfills its social responsibilities,” we strive to earn the trust of our customers through a strong sense of mission and a spirit of creative challenge to create the best products. We are dedicated to becoming a company that grows together with our customers.

All Employees of Dream Factory Co., Ltd.



**DREAM Factory**





## Contents

- 4 History
- 5 Company Summary
- 6 Organization Chart
- 7 Employee Status
- 7 Company Location
- 8 Quality Management Policy
- 9 Manufacturing Cost Status
- 10 Business license
- 11 Factory registration certificate
- 12 Inno-Biz Certificate
- 13 Product Certificate  
(Bourdon Tube Pressure Gauge)
- 14 Certificate ISO 9001
- 15 Certificate ISO 1400

DREAM Factory

# History

**2004** July Establishment of YJ Meter

**2008** August Name change to Dream Factory  
October Factory registration

**2009** April KS Product Certification  
May Obtained Q-Mark

**2012** April Incorporation of Dream Factory Co., Ltd.  
August Establishment of dedicated research department  
December Obtained Inno-Biz certification





# Company Summary

## CORPORATE NAME

DREAM FACTORY CO.,LTD.

## COMPANY SALES

About 2,5 billion won in 2016 / About 3,3 billion won in 2017  
About 2,7 billion won in 2018 / About 2,8 billion won in 2019  
About 2,7 billion won in 2020

## COMPANY LOCATION

Room 403,404,503,504, 94, Jeongju-ro, Wonmi-gu,  
Bucheon-si, Gyeonggi-do, Republic of Korea  
TEL : 82-32-203-8400 FAX : 82-32-203-8401  
<http://www.drfg.co.kr> E-mail:drfg203@naver.com

## BUSINESS CONTENT

- PRESSURE GAUGE
- COMPOUND & VACUUM

2015

**February** ISO 9001 Certification

**May** Relocation of factory

(850 Byeongcheon-ro, Wonmi-gu, Bucheon)

2020

**February** Factory relocation

**April** KS Product Certification

2016

**August** Confirmation as a venture companyMeter



# Organization Chart

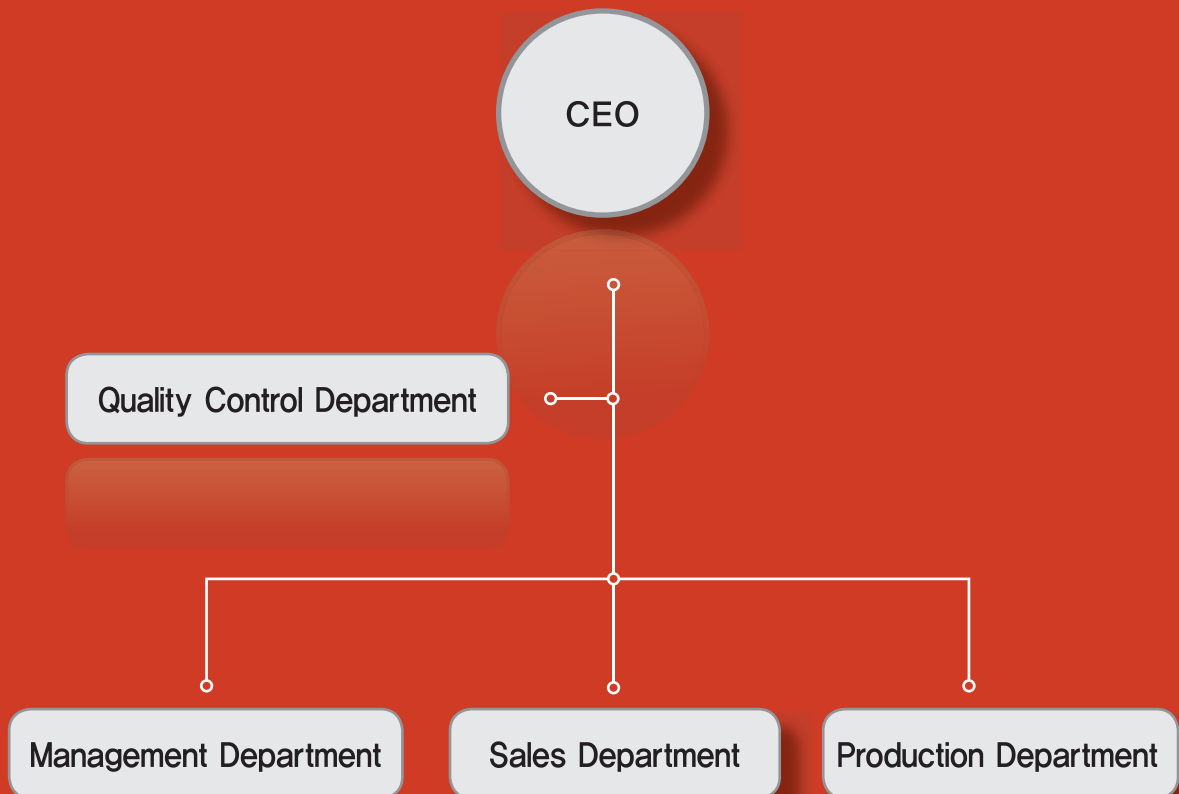





# Employee Status

Personnel status	Office work	Production work
	3	6



# Company Location

Room 403,404,503,504, 94, Jeongju-ro, Wonmi-gu, Bucheon-si,  
Gyeonggi-do, Republic of Korea



# Quality Management Policy

## Company Motto

- One-person operation
- Creative challenges

## 2024 Business Goals

- Increase sales by over 7% with a variety of products
- Challenge to achieve zero customer complaints

## 2024 Environmental Goals

- Reduce waste generation and increase recycling
- Energy and resource conservation



# Manufacturing Cost Status





## Manufacturing facility capability

Facility Name	Standard	Quantity
Argon Welding Machine	220V, 5.0KW	1
	220V, 200A	1



## Status of inspection and measurement facilities

Facility Name	Standard	Quantity
Digital Micrometer	0 ~ 25MM	1
Standard Pressure Gauge Tester	0 ~ 10BAR	1
Thread Gauge	PT1/4, PT3/8, PT1/2	6



# Certificate

# Business license



( 1 / 1 )

【국세청민원사무처리규정 제6호 서식】 (2024.4.17.개정)

발급번호 Issuance Number	사업자등록증명 Certificate of Business Registration (법인사업자) (Corporate Taxpayer)		처리기간 Processing Time
9571-901-4953-032			즉시 Immediately
상호(법인명) Name of Business	주식회사 드림팩토리 DREAM Factory Co., Ltd (130-86-69852)		
사업자등록번호 Business Taxpayer ID Number	130-86-69852		
성명(대표자) Name of Representative	문인근 In-Keun Moon (121111-0232743)		
대표유형 Type of Representation	단독대표(Sole Representation)		
주민(법인)등록번호 Resident(Corporation) Registration Number	121111-0232743		
사업장소재지 Business Address	경기도 부천시 원미구 정주로 94, 403호, 404호, 503호, 504호(도당동) #403,404,503,504, 94, Jeongju-ro, Wonmi-gu, Bucheon-si, Gyeonggi-do, Republic of Korea		
개업일 Date of Business Start	2012년(Year) 04월(Month) 12일(Day)		
사업자등록일 Date of Business Registration	2012년(Year) 04월(Month) 27일(Day)		
업태 Business Type	제조업/제조업 Manufacturing/Manufacturing		
종목 Business Item	온도계, 압력계 Manufacture of physical properties testing, measuring and inspection equipment 철도차량부품 Manufacture of electric lighting fixtures for transportation equipment		
공동사업자 Joint Business Owner	성명(법인명) Name of Resident/Name of Business	주민(사업자)등록번호 Resident Number/Business Taxpayer ID Number	
	해당사항 없습니다 (No Data)		

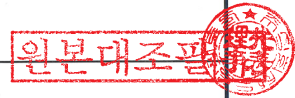

위와 같이 증명합니다.

I certify that above information is true and correct to the best of my knowledge and belief.  
 ※ 위 내용은 발급일 현재 상황으로서 추후 변경될 수 있습니다.  
 This information is true as of the issuance date of this certification and but maybe subject to change in the future.  
 ※ 영문 임의 기재사항[상호, 성명(대표자), 업태, 종목, 상세주소]은 실제적 권리관계를 증명하는 효력이 없습니다.  
 Arbitrary data written in English [Name of Business, Name of Representative, Business Address, Business Type, and Business Item] do not hold a power to prove substantive rights and responsibilities.

접수번호 Receipt No.	504173400256
담당부서 Department	민원봉사실 Taxpayer Assistance Center
담당자 Staff in Charge	
연락처 Telephone No.	+82-32-320-5227

2024 년(Year) 9 월(Month) 26 일(Day)

부천세무서장 (인)  
Head of Bucheon District Tax Office (Stamp)



\* 본 증명서의 위·변조 여부는 발급일로부터 90일 이내 「국세청 홈택스(www.hometax.go.kr) 또는 모바일 홈택스 > 민원증명(증명발급) > 민원증명 원본확인」에서 발급번호로 확인, 또는 문서 하단의 바코드 확인이 가능합니다.  
 Please be advised that forgery detection of this document can be performed with either of following methods.  
 1) anytime with the barcode at the bottom of the document, or  
 2) with the issuance number of the document at either Hometax website (www.hometax.go.kr) or mobile Hometax (Certificate of civil petition (certificate issued) > Check the original certificate of civil petition) within 90 days from the date of issuance.



# Factory registration certificate



문서확인번호: 1640-3212-9548-9346

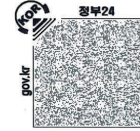

## 공장등록증명(신청서)

접수번호	2021122420430740001	접수일	2021.12.24	처리기간	즉시
신청인	회사명 (주)드림팩토리	전화번호	032-203-8400		
	대표자 성명 문인근	생년월일(법인등록번호)	121111-0232743		
	대표자 주소(법인 소재지) 경기도 부천시 정주로 94, 5층 503, 504호(도당동, 비즈타워) 5층 503, 504호				
등록 내용	공장 소재지 경기도 부천시 정주로 94, 4층 403호(도당동, 비즈타워)	지목 공장용지	보유구분 자가 [ ], 임대[O]		
	공장 등록일 2021년 09월 01일	사업 시작일	종업원 수 남 : 5    여 : 9		
	공장의 업종(분류번호) 물질 검사, 측정 및 분석기구 제조업(27213)				
	공장 부지 면적(㎡) 0.000	제조시설 면적(㎡) 71.073	부대시설 면적(㎡) 176.607		
등록 조건	조건 : 해당없음				
등록변경·증설등 기재사항 변경내용(변경 날짜 및 내용)			공장관리번호 411902021693479		

「산업집적활성화 및 공장설립에 관한 법률」 제16조제1항·제2항·제3항에 따라 위와 같이 등록된 공장임을 증명합니다.

2021년 12월 24일



한국산업단지공단장

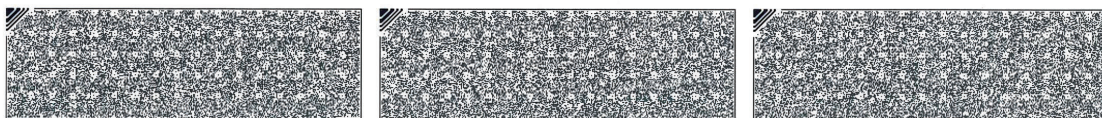
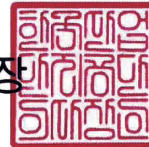

◆본 증명서는 인터넷으로 발급되었으며, 정부24(gov.kr)의 인터넷발급문서진위확인 메뉴를 통해 위·변조 여부를 확인할 수 있습니다.(발급일로부터 90일까지) 또한 문서하단의 바코드도 진위확인(정부24 앱 또는 스캐너용 문서확인프로그램)을 할 수 있습니다.

# Inno-Biz Certificate



20241101044437

R120601-02118

## CERTIFICATE OF Inno-Biz

Company : DREAM FACTORY CO., LTD.  
CEO : MOON IN KEUN  
Address : 504HO, 94, JEONGJU-RO, BUCHEON-SI,  
GYEONGGI-DO, REPUBLIC OF KOREA  
Validity of Certificate : 2024. 12. 17 ~ 2027. 12. 16

This is to certify that the above mentioned company is a Technology Innovation-Oriented Small and Medium Enterprise(Inno-Biz) selected by the Ministry of SMEs and Startups in accordance with the Act on the Promotion of Technology Innovation of Small and Medium Enterprises.

December 17, 2024



Minister

**Ministry of SMEs and Startups**  
**Republic of Korea**



Google 플레이스토어/Apple 앱스토어에서 masmartdetector 앱을 설치하시면 발급문서 진위확인 인증을 할 수 있습니다.

# Product Certificate(Bourdon Tube Pressure Gauge)

KTC2016-0115

[정기심사만료일 : 2026년 04월 02일]



## 제 품 인 증 서

1. 제조업체명 : (주)드림팩토리
2. 대표자성명 : 문인근
3. 공장 소재지 : 경기도 부천시 정주로 94 503호, 504호 (도당동)
4. 인증제품
  - 가. 표준명 : 부르동관 압력계
  - 나. 표준번호 : KSB5305
  - 다. 종류·등급·호칭 또는 모델 :
    - 보통형 1.0급(압력계)
    - 보통형 1.5급(압력계, 진공계, 연성계)



「산업표준화법」 제17조제1항에 따른 인증심사를 한 결과 한국산업표준(KS)과 인증심사기준에 적합하므로, 「산업표준화법」 제15조 및 같은 법 시행규칙 제10조 제1항에 따라 위와 같이 한국산업표준(KS)에 적합함을 인증합니다.

2023년 05월 24일



한국기계전자시험연구원  
Korea Testing Certification Institute



\* 변경내역 이면기재



# Certificate ISO 9001

Quality Management System

## CERTIFICATE OF REGISTRATION Quality Management System

**DREAM Factory Co., Ltd.**

Rm.503, Rm.504, #94, Jeongju-ro, Bucheon-si, Gyeonggi-do, Korea

KIC hereby certifies that the management system of the above organization conforms with the requirement of the following standard :

**KS Q ISO 9001:2015 / ISO 9001:2015**

This certificate is valid for the following product or service ranges :

**The Manufacture of Bourdon Tube Pressure Gauge**

Certificate NO. : QSC4996

Valid Until Date : 09-January-2025

Certificate Issue Date : 10-January-2022

Original Certificate Date : 10-January-2022



**KOREA INT'L STANDARDS CERTIFICATION**

This certificate is intellectual property of KIC Co., Ltd. and can be maintained through surveillance and renewal audits. If you can not maintain the certification, this certificate shall be returned to KIC Co., Ltd.



KIC Co., Ltd. has accredited by Korea Accreditation Board as a Certification Body for Quality Management System (Accreditation number : KAB-QC-36)

Authorized by :

*Dongchun Won*

Dong Chun Won, President

# Certificate ISO 1400

Environmental Management System

## CERTIFICATE OF REGISTRATION Environmental Management System

**DREAM Factory Co., Ltd.**

Rm.503, Rm.504, #94, Jeongju-ro, Bucheon-si, Gyeonggi-do, Korea

KIC hereby certifies that the management system of the above organization conforms with the requirement of the following standard :

**KS I ISO 14001:2015 / ISO 14001:2015**

This certificate is valid for the following product or service ranges :

**The Manufacture of Bourdon Tube Pressure Gauge**

Certificate NO. : QSC4996

Valid Until Date : 09-January-2025

Certificate Issue Date : 10-January-2022

Original Certificate Date : 10-January-2022



**KOREA INT'L STANDARDS CERTIFICATION**

This certificate is intellectual property of KIC Co., Ltd. and can be maintained through surveillance and renewal audits. If you can not maintain the certification, this certificate shall be returned to KIC Co., Ltd.



KIC Co., Ltd. has accredited by Korea Accreditation Board as a Certification Body for Environmental Management System (Accreditation number : KAB-EC-27)

Authorized by :

*Dongchun Won*

Dong Chun Won, President

Pressure gauge, Thermometer, Temperature sensor Manufacturing

**DREAM Factory**

Room 403,404,503,504, 94, Jeongju-ro, Wonmi-gu, Bucheon-si  
Gyeonggi-do, Republic of Korea

TEL : 82-32-203-8400 FAX : 82-32-203-8401

<http://www.drfg.co.kr>